

SOUTH BURYING GROUND

Weston, Massachusetts

Purchased from Increase Leadbetter
January 1, 1790

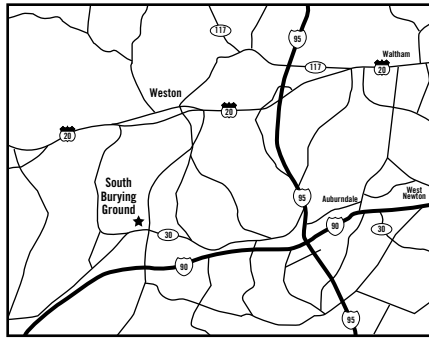

ROW & GRAVE #	SURNAME	NAME	BIRTH & DEATH DATES	AGE AT DEATH (if given)
X-7a	ADAMS	Timothy D., son of Benjamin	1818-Feb-26, 1895	77
X-7b	ADAMS	Mary (Living), wife of X-7a	1834-1900	
X-7c	ADAMS	Thomas L., son of X-7a & X-7b	1846-1946	
X-7d	ADAMS	John Edward*	Jun 5, 1843-Nov 20, 1880	37
X-7e	ADAMS	Joseph Percy, son of X-7d	Feb 26, 1863-1932	
X-7f	ADAMS	Effie Lee (Williams), wife of X-7e	Mar 6, 1868-1949	
X-7g	ADAMS	George Virgil**, son of Chas. & Nellie Mary A.**	Jun 25, 1906-Jul 6, 1906	
X-7h	BLACK	John	d. Dec 15, 1896	
III-5	BOGLE	John	1726-Oct 8, 1810	84
III-4	BOGLE	Mary, wife of III-5	1725-Aug 24, 1815	90
III-6	BOGLE	William	1756-Oct 17, 1839	83
III-7	BOGLE	Lucy (Tilton), wife of III-6	1764-Nov 5, 1846	82
XII-2a	CAUNT	Jesse*	1862-Nov 2, 1946	
XII-2b	CAUNT	Margaret (Wynn), wife of XII-2a	1864-Feb 21, 1935	
XII-1a	CAUNT	William H., son of XII-2a & XII-2b	1889-Sept 9, 1969	80
XII-1b	CAUNT	Hazel B., wife of XII-1a	Apr 24, 1888-Mar 15, 1933	84
XII-2c	CAUNT	Mary L., dau. of XII-2a & XII-2b	Aug 12, 1891-Oct 15, 1972	81
XII-2d	CAUNT	Margaret Allen*, d. of XII-2a & XII-2b	1897-Feb 28, 1898	
XII-2e	CAUNT	Walter E., son of XII-2a & XII-2b	Jul 27, 1904-Oct 6, 1993	89
XII-2f	CAUNT	Marion S., wife of XII-2d	Dec 29, 1904-Mar 6, 1996	92
XII-7	CRONTON	Eleanor		3 days
XII-9	CRONTON	(illegible)		
III-10	FISKE	Abijah, son of Abijah & Eliz. (Upham)	Nov 11, 1755-Mar 14, 1833	77
III-11	FISKE	Alice (Adams), wife of III-10	Dec 9, 1763-Apr 4, 1842	78
III-9	FISKE	Isaac, son of III-10 & III-11	Feb 28, 1790-Aug 11, 1813	24
III-12a	FISKE	Alice, dau. of III-10 & III-11	Nov 18, 1787-Jan 21, 1842	54
III-12b	FISKE	Sereno, son of III-10 & III-11	Nov 11, 1792-Mar 3, 1797	4
III-1	GOODNOW	Hannah, wife of John	1764-Apr 25, 1818	54
7G1	GAROBOWSKY	Albert (also, Grabowsky/Graboski)	Aug 1890-Sept 25, 1891	13 mos
X-3a	HARRINGTON	Tyler, s. of Steph. & Sarah (Hastings)	May 18, 1784-Apr 17, 1867	83
VII-1	HARRINGTON	Zera (Jennings), 1st wife of X-3a	1789-Oct 15, 1814	25
X-3b	HARRINGTON	Ruth (Mansfield), 2nd wife of X-3a	1791-Mar 5, 1858	67
X-3c	HARRINGTON	John Wesley**, son of X-3a & VII-1	May 4, 1818-May 28, 1891	73
X-3b	HARRINGTON	Mary E. (Mansfield), wife of X-3c	1822-1911	89
X-3c	HARRINGTON	Mary Emma, dau. of X-3c & X-3b	May 27, 1843-Jul 24, 1941	97
XII-8a	HARRIS	Alfred E.** , s. of James & Mary (Pierce)	1858-Mar 13, 1918	59
XII-8b	HARRIS	Gertrude (Black)** , wife of XII-8a	1805-Feb 27, 1960	55
XII-8c	HARRIS	Alfred John**, son of XII-8a & XII-8b	Aug 18, 1895-Jan 23, 1897	17 mos
XII-8d	HARRIS	Albert Edward, son of XII-8a & XII-8b	Sept 7, 1897-Jan 23, 1898	4 mos
XII-8e	HARRIS	George E.** , son of XII-8a & XII-8b	Nov 16, 1899-Nov 16, 1899	
VII-7	HASTINGS I	Sarah (Morse), wife of Josiah	Aug 25, 1805-Jul 22, 1848	42
7H1	HUNTING	Luther, s. of Israel & Rhoda (Dewing)	Jan 18, 1795-Jun 9, 1842	47
7H2	HUNTING	Mehtabul F., dau. of 7H1	Mar 11, 1833-Apr 20, 1860	27
VI-14a	JONES	Benjamin*	Nov 5, 1798-Jan 14, 1880	81
VI-14b	JONES I	Phoebe (Terrell/Tyrell), wife of VI-14a	Jul 12, 1802-Mar 22, 1849	46
VI-14c	JONES	James*, son of VI-14a & VI-14b	1833-1853	
VI-15	JONES	Sarah (Smith), 2nd wife of VI-14a	1801-Oct 4, 1859	58
7K1	KEITH	Michael, s. of Rob. & Hannah (Thorne)	Jul 13, 1841-1881+	
7K2	KEITH	Elizabeth Ann (Goggin), wife of 7K1	Sept 19, 1825-Mar 27, 1896	
VI-9	KILISA	Sally, dau. of Moses & Sarah	Feb 26, 1791-May 14, 1810	19
7K3	KIRSH	Elizabeth A.**	d. Mar 27, 1896	
III-2	LAWRENCE	Samuel, son Wm. & Susannah (Tilton)	1794-Sept 9, 1799	5
III-3	LAWRENCE	Daniel, son Wm. & Susannah (Tilton)	1797-Oct 3, 1813	15
III-8	LAWRENCE	Emerson, son Wm. & Susannah (Tilton)	1797-May 25, 1803	6
I-3	LEADBETTER	Increase, son of II-13 & II-12	Feb 10, 1782-Nov 29, 1866	84
I-4	LEADBETTER	Abigail (Jones), wife of I-3	Jan 1, 1787-Apr 24, 1866	79
X-5	LEADBETTER	Increase H. (Deacon), son of I-3 & I-4	Feb 27, 1811-Dec 9, 1900	89
X-4	LEADBETTER	Clara M. (White), 1st wife of X-5	Aug 8, 1816-May 11, 1860	44
I-2	LEADBETTER	Charles M., son of I-3 & I-4	Jul 31, 1818-Dec 5, 1883	65
X-6	LEADBETTER	Eljah, son of I-3 & I-4	Aug 5, 1827-Jan 6, 1910	82
I-6	LEADBETTER	Mordecai G., son of I-3 & I-4	Aug 5, 1827-Jan 6, 1910	82
I-11	LEADBETTER	Sarah Ann, dau. of I-3 & I-4	Dec 16, 1823-Dec 23, 1844	21
I-10	LEADBETTER	Just/John, son of II-13 & II-12	Dec 21, 1785-Jul 29, 1841	78
I-1	LEADBETTER	Nabby (Hazel), wife of I-10	Oct 23, 1786-May 22, 1885	74
I-12a	LEADBETTER	Swift, son of II-13 & II-12	Jan 12, 1785-Jan 27, 1866	81
I-12b	LEADBETTER	Lucy (Jones), wife of I-12a	Apr 21, 1795-Aug 16, 1889	94
I-12c	LEADBETTER	Martha*, dau. of I-12a & I-12b	Oct 8, 1820-Jan 29, 1850	29
X-10	LEADBETTER	Horace*, son of I-12a & I-12b	Jul 14, 1818-Dec 17, 1899	81
X-9	LEADBETTER	Ann*, dau. of I-12a & I-12b	Sept 4, 1823-Aug 29, 1902	78
X-11	LEADBETTER	Lucy Jane*, dau. of I-12a & I-12b	May 1, 1826-Oct 27, 1904	79
X-14	LEADBETTER	Abijah, son of I-12a & I-12b	Dec 21, 1830-Nov 29, 1910	79
X-13	LEADBETTER	Adeline Freda (Bruce), wife of X-14	May 1842-1926	
III-12	LEADBETTER	Edward*, son of I-12a & I-12b	Jun 11, 1835-Aug 2, 1905	70
III-13	LEADBETTER	Increase, s. of Henry & Priscilla (Swift)	Mar 19, 1738-Apr 28, 1802	65
III-14	LEADBETTER	Sarah (Harrington), wife of III-13	Mar 1, 1743-Mar 31, 1794	50
II-12	LEADBETTER	Sarah(Sally), dau. of II-13 & II-12	1775-Mar 31, 1794	
II-11	LEADBETTER	Polly, dau. of II-13 & II-12	Mar 6, 1778-Jan 20, 1792	13
II-10	LEADBETTER	Nabby, dau. of II-13 & II-12	May 1, 1779-Sept 1804	25
7L1	LEADBETTER	Lorenzo Dow**, son of Jos. & Sally Elmor Virginia**	Oct 11, 1811-Jul 12, 1896	84
XI-5	LEWIS	Hannah, related to IX-6	1920-1939	
I-1	LOKER	Abby Jennie*	May 14, 1857-Aug 25, 1895	38
I-7	LOKER	Abigail (Leadbetter), wife of I-8	Jan 1821-Dec 5, 1873	52
I-8	LOKER	Abraham*	Nov 13, 1815-Jul 12, 1905	90
I-9	LOKER	Nellie L.	Sept 1858-Dec 2, 1879	
X-8	LOKER	Frankie (Boose slat)	Apr 1864-Jul 12, 1866	4 mos.
XI-2	LOVEWELL	Issac Omore*, father of XI-6	1843-1928	
XI-3	LOVEWELL	Emma Frances (Dudley), wife of XI-2	1846-1917	
XII-1a	LOVEWELL	Ernest Dudley*, son of XI-2 & XI-3	Jun 10, 1871-Aug 21, 1946	
XII-1b	LOVEWELL	Hannet B.** , wife of XII-1a	Mar 24, 1889-Oct 9, 1977	68
XII-4a	LOVEWELL	Herbert M.	Nov 29, 1873-Jan 29, 1875	1
XII-4b	LOVEWELL	Emest	Jun 10, 1876-Aug 21, 1876	

ROW & GRAVE #	SURNAME	NAME	BIRTH & DEATH DATES	AGE AT DEATH (if given)
IX-3	LOVEWELL	Francis M.	Aug 16, 1852-Sept 25, 1854	2
IX-4	LOVEWELL	Menias*	Jun 1877-May 22, 1898	
IX-4	LOVEWELL	Edward R., son of IX-5 & IX-6	Sept 20, 1849-Mar 24, 1855	5
IX-5	LOVEWELL	Isaac Rice	Nov 16, 1816-Feb 23, 1860	43
IX-6	LOVEWELL	Irene (Lewis), wife of IX-5	1813-May 27, 1881	68
XII-3	LOVEWELL	Andrew Milton, son of XI-5 & XI-6	Feb 17, 1840-Feb 2, 1875	34
IX-2	LOVEWELL	Irene M., dau. of IX-5 & IX-6	Oct 3, 1846-Mar 24, 1866	19
VIII-1	LOVEWELL	Samuel	Mar 8, 1768-Aug 3, 1851	83
VI-1	LOVEWELL	Abigail (Bartlett), 1st wife of VIII-1	Jun 26, 1766-May 13, 1811	45
VIII-2	LOVEWELL	Chloe (Rice), 2nd wife of VIII-1	Nov 25, 1776-May 15, 1825	48
VIII-3	LOVEWELL	Asenath (Goodnow), 3rd wife of VIII-1	Jan 3, 1794-Feb 26, 1836	42
7M1	MEAD	William H.**	d. Mar 6, 1937	
VIII-8	MEAD	Sarah M.W., wife of 7M1, dau. of VIII-7	1848-Sept 22, 1871	23
VIII-9	MEAD	Mary Josephine, dau. of VIII-8	Feb 15, 1867-Oct 30, 1873	6
VIII-6	MORSE	Bensiah, Captain	1764-Sept 27, 1806	40
VIII-5	MORSE	Sarah, wife of VIII-6	1763-Jun 19, 1835	72
VIII-4	MORSE	Ephraim, son of VIII-6 & VIII-5	1800-Jul 9, 1804	4
IX-8	MORSE I	Charles	Jun 21, 1791-Feb 1, 1847	55
IX-9	MORSE	Elizabeth, wife of IX-8	1801-Mar 20, 1877	76
IX-7	MORSE	Sarah Elizabeth, dau. of IX-8 & IX-9	1825-Aug 28, 1843	18
IV-1	OLVER	Elizabeth, wife of (?)	1721-Dec 14, 1791	69
VI-10	PEIRCE	Almira	May 15, 1805-May 13, 1875	69
VI-11	PEIRCE	Eunice	Jun 6, 1797-Oct 21, 1865	68
VI-13	PEIRCE	(William) Jacob	1767-Dec 21, 1825	58
VI-12	PEIRCE	Mary (Goodhue), wife of VI-13	1773-Feb 20, 1831	58
X-1	PORTER	Edward A.	Mar 30, 1812-Oct 10, 1890	78
X-2	PORTER	Mary Lucinda (Knowlton), wife of X-1	1823-Jul 27, 1898	
II-9	RICE	Betsy (Seavers), wife of II-8	1775-Nov 21, 1855	80
XI-4	RILEY	Ethel Augusta (Walton), dau. of XI-6	Apr 17, 1896-Dec 4, 1922	28
VIII-13	SEAVERN	Joseph	Oct 1, 1752-Apr 4, 1833	80
VIII-12	SEAVERN	Elizabeth (Stratton), wife of VIII-13	Sept 25, 1757-Mar 12, 1835	78
II-14	SEAVERN	Rachel (Binney), wife of Josiah	1746-Jan 31, 1808	62
7S1	SMITH I#	David Coffin, husband of 7S2	1814-May 9, 1884	
7S2	SMITH I#	Mary Polly (Leadbetter), dau. of 7L1	Apr 25, 1815-May 21, 1897	83
7S3	SMITH	David Coffin, Jr., son of 7S1 & 7S2	Feb 1845-Apr 25, 1907	62
7S4	SMITH	Betsy M. (Jones), wife of 7S3	d. Dec 15, 1902	
7S5	SMITH	Lorenzo, son of 7S1 & 7S2	1863-Nov 21, 1914	
7S6	SMITH	Anna Wilhelmina (Lovelock), w. of 7S5	Jun 1, 1878-May 14, 1899	
XII-4a	SMITH	Lemuel Alphaeus, son of 7S1 & 7S2	Jun 12, 1836-Mar 24, 1908	
XII-4b	SMITH	Ellen C.** , wife of XII-4a	1845-1931	
XII-4c	SMITH	George E.** , son of XII-4a & XII-4b	1870-1933	
XII-4d	SMITH	Caroline L., dau. of XII-4a & XII-4b	Oct 25, 1871-Aug 31, 1894	66
I-13a	SMITH	Joseph, son of 7S1 & 7S2	Jan 24, 1838-Jun 19, 1922	
I-13b	SMITH	Martha Rebecca (Leadbetter), dau. of 7L1, wife of I-13b	Oct 26, 1841-d. Jul 7, 1865	23
I-13c	SMITH	Lucinda B. *	1828-1895	
7S7	SPOFFORD	Moses Parker**	Mar 5, 1833-Jun 17, 1898	65
IV-3	SPRING	Elizabeth, consort of Jonathan	1738-Jan 21, 1821	83
IV-2	SPRING	William	1778-Dec 17, 1843	65
IV-5	SPRING	Mary, 1st wife of IV-2	1785-Aug 28, 1814	29
IV-4	SPRING	Eric C., dau. of IV-2 & IV-5	1814-Oct 23, 1814	4 mos.
IV-6	SPRING	Mary, 2nd wife of IV-2	1787-Apr 12, 1823	36
VI-7	STIMPSON	Daniel	1774-Aug 2, 1843	69
VI-8	STIMPSON	Sally (Blodgett), wife of VI-7	1774-Aug 31, 1851	77
VI-5	STIMPSON	Lydia D., dau. of VI-7 & VI-8	1812-Oct 16, 1831	19
VI-6	STIMPSON	Sally, dau. of VI-7 & VI-8	1807-Oct 14, 1825	18
VI-2	STIMPSON	Daniel, son of VI-7 & VI-8	Jul 11, 1805-Dec 3, 1875	70
VI-4	STIMPSON	Susan Eliz. (Greenwood), wife of VI-2	Nov 1, 1824-Aug 28, 1846	21
VI-3	STIMPSON	Olin, son of VI-4 and Anna (Severy)	Jun 20, 1853-Sept 3, 1853	2 mos
II-2	TRAIN	Samuel (Deacon)	Aug 11, 1747-Oct 3, 1838	93
II-1	TRAIN	Deborah (Brown), wife of II-2	1744-Mar 4, 1825	81
II-8	TRAIN	Arthur, son of II-1 & II-2	Feb 14, 1772-Oct 31, 1811	40
II-5	TRAIN	Enoch	1761-Nov 27, 1805	44
II-3	TRAIN	Enoch, son of II-5 & Hannah (?)	1794-Oct 22, 1796	1
II-4	TRAIN	Harriet, dau. of II-5 & Hannah (?)	1793-Feb 6, 1797	3
II-15	TRAIN	Mary	1788-Oct 14, 1821	33
II-18	TRAIN	Nahum	Apr 10, 1759-Dec 2, 1808	49
II-16	TRAIN	Nahum, son of II-18 & II-17	1799-Apr 15, 1810	11
II-17	TRAIN	Louisa, 1st wife of II-18	1766-Sept 12, 1800	33
II-19	TRAIN	Lucy, 2nd wife of II-18	1764-Mar 6, 1836	72
II-7	TRAIN	Betsy, dau. of II-2 & II-1	1787-Feb 10, 1797	10
IX-10	TRAIN	Nahum, son of IX-11 & IX-12	1811-Aug 24, 1840	29
IX-11	TRAIN	Samuel, son of II-2 & II-1	Jun 29, 1785-Aug 25, 1845	59
IX-12	TRAIN	Harriet (Seavers), wife of IX-11	1790-Mar 4, 1842	52
II-6	TRAIN	Harriet, dau. of IX-11 & IX-12	1813-Jan 7, 1815	2
771	TRAIN I#	Samuel F., son of IX-11 & IX-12	Nov 20, 1817-Dec 25, 1848	31
772	TRAIN I#	Enoch, son of IX-11 & IX-12	Jan 30, 1826-Aug 6, 1847	21
773	TRAVIS	(Infant)**	d. Oct 22, 1905	
774	TRAVIS	Hosea**	Dec 6, 1930-Dec 7, 1930	1 day
VII-2	UNDERWOOD	Esther (Harrington), wife of Ben	Feb 15, 1771-Jan 30, 1865	93
XII-2	WALCOTT	Ella (Dudley), sister of X-3	Aug 16, 1847-Oct 26, 1909	62
XI-6	WALTON	Jennie (Lovelock), mother of XI-4	1867-Jan 17, 1946	
VIII-10	WESTON	Elphialat	1795-May 23, 1850	55
XI-7	WHITCOMB	Levi	1797-Nov 1859	62
XI-7	WHITCOMB	Anna, wife of XI-7	Mar 15, 1798-Dec 2, 1856	57
XI-1	WRIGHT	Florence E.	1893-Sept 4, 1968	

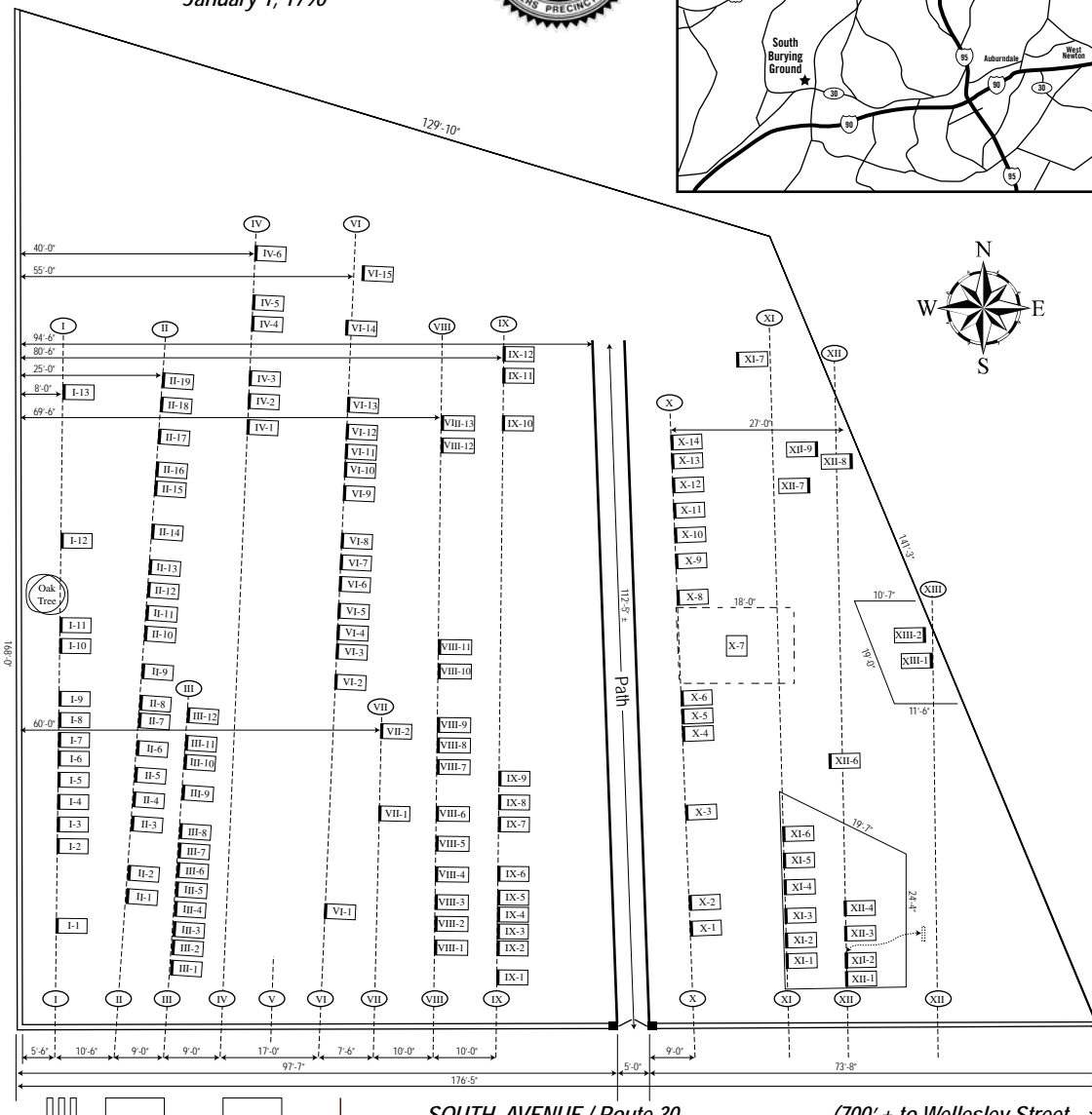

ACKNOWLEDGEMENT
Appreciation and gratitude are due for the assistance of both Mrs. Roy L. Dickson who skillfully made the final drawings and letterings of the map, and another fellow member, Mr. Howard M. Forbes who not only helped locate and identify each visible marker, but then charted our findings in detail for transfer to the finished map here presented. --Harold G. Travis, December 31, 1977

Special thanks to Bette Hartman for her diligent expertise in researching, locating, and photographing this cemetery for Find-A-Grave.com. Her efforts contribute to the historical reverence of those interred. --Glenn Wallace, August 22, 2007

EXPLANATION
All known interments are listed alphabetically. The bulk of the data is to be found on pages 344-347 inclusive of the Town Records published in 1901 with Miss Mary Frances Pearce as its editor. A single asterisk (*) identifies data not in her book and discovered by us in 1977 via lime-worm gravestones or their modern replacements. A double asterisk (**) denotes that there is no known or visible marker, that no mention thereof is in the book, and that the information comes solely from records kept by the Cemetery Commission.

I denotes burials listed as "South Yard" in "Town of Weston: Births, Deaths and Marriages, 1707-1850. 1703 - Gravestones - 1900. Church Records 1709-1825"

NOTES:
• All measurements are at least ± 6".
• Location of headstones by steel tape.
• Measurements from inside faces of stone.
• Walls on South and West sides of cemetery.
• Gravestone